

Patient report

Bio-Rad DATE: 07/18/2019
D-10 TIME: 07:01 PM
S/N: #DJ4I016123 Software version: 4.30-2
Sample ID: 10633303
Injection date 07/18/2019 06:38 PM
Injection #: 36 Method: HbA1c
Rack #: --- Rack position: 6

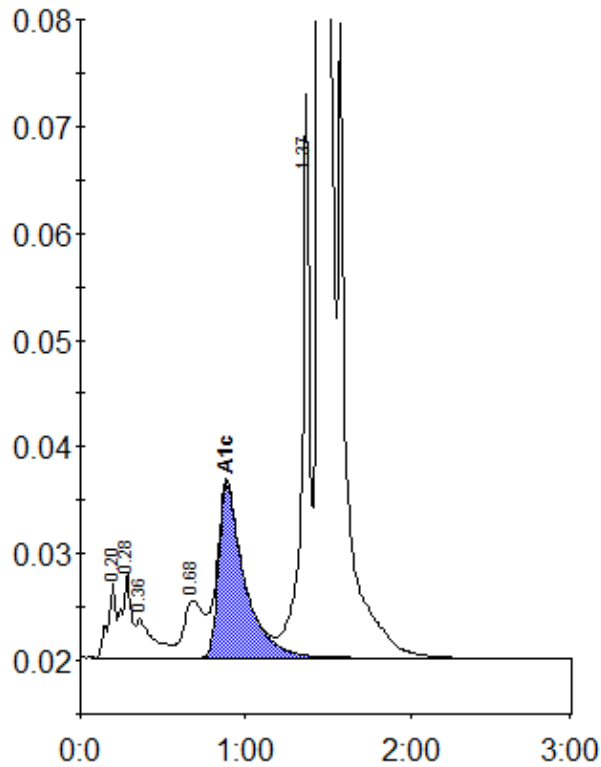

Peak table - ID: 10633303

| Peak | R.time | Height | Area | Area % |
|-------------|--------|---------|---------|--------|
| A1a | 0.20 | 7002 | 24632 | 0.9 |
| A1b | 0.28 | 7937 | 30779 | 1.1 |
| Unknown | 0.36 | 3639 | 26648 | 1.0 |
| LA1c/CHb-1 | 0.68 | 5374 | 44483 | 1.6 |
| A1c | 0.89 | 16205 | 177207 | 9.1 |
| P3 | 1.37 | 52685 | 177369 | 6.5 |
| A0 | 1.46 | 661966 | 2233831 | 82.3 |
| Total Area: | | 2714949 | | |

| Concentration: | % |
|----------------|-----|
| A1c | 9.1 |